

DUNHAM SURVEYING, S. C.
SURVEYING & SUBDIVIDING
DELAVER, WISCONSIN 53115

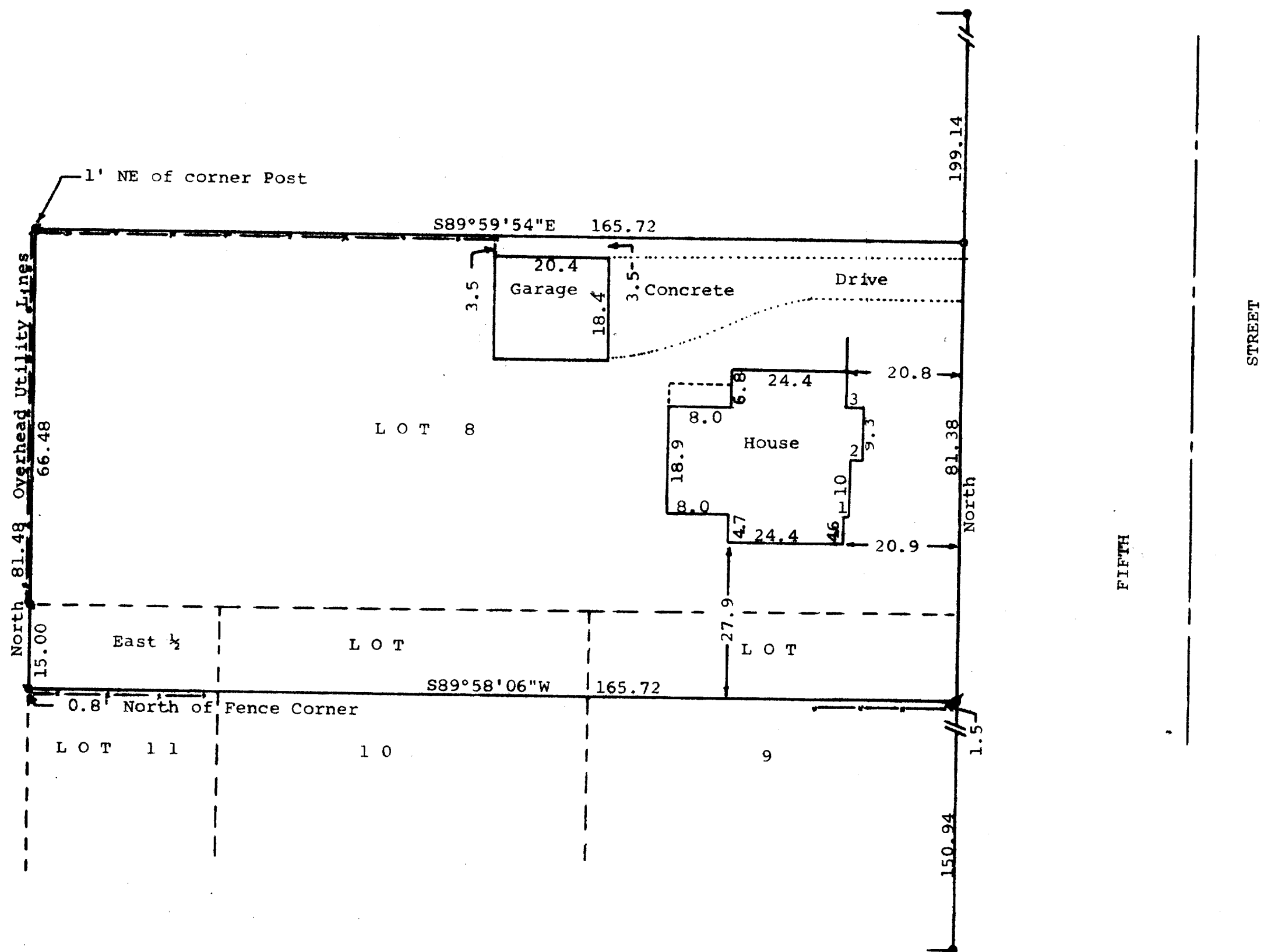

Scale - 1" = 20'

- = Concrete Monument Found
- = 3/4" Iron Pipe Found
- = 1" Iron Pipe Found
- = 3/4" x 24" Iron Pipe Set
- = Fence Line

Bearings reference to the west line of 5th Street with the assumed bearing of North

Survey ordered by:
Century 21, Skandia Realty, Inc.
312 South 7th Street
Delavan, WI 53115

STATE OF WISCONSIN) ss
COUNTY OF WALWORTH)

I, George T. Dunham, Surveyor, certify that I have surveyed the property described as follows:

Lot 8 and the North 15 feet of Lots 9 and 10 and the North 15 feet of the East 1/2 of Lot 11, all in Block 2, Passage, Aram and Downie Addition to the City of Delavan, Walworth County, Wisconsin,

and that the plat shown above is a true representation thereof and shows the size and location of the property, its exterior boundaries, the location of all visible structures, and dimensions of all principal buildings thereon, boundary fences, apparent easements, roadways and visible encroachments, if any, and that I have surveyed the property hereon described according to the official records, to the best of my knowledge and belief.

May 30, 1984

George T. Dunham
George T. Dunham, Surveyor

